

# FIG Commission 7 Working Group 1 Pro-Poor Land Management

**Christiaan Lemmen, chair**  
**Verona, Italy**  
**September 11th 2008**

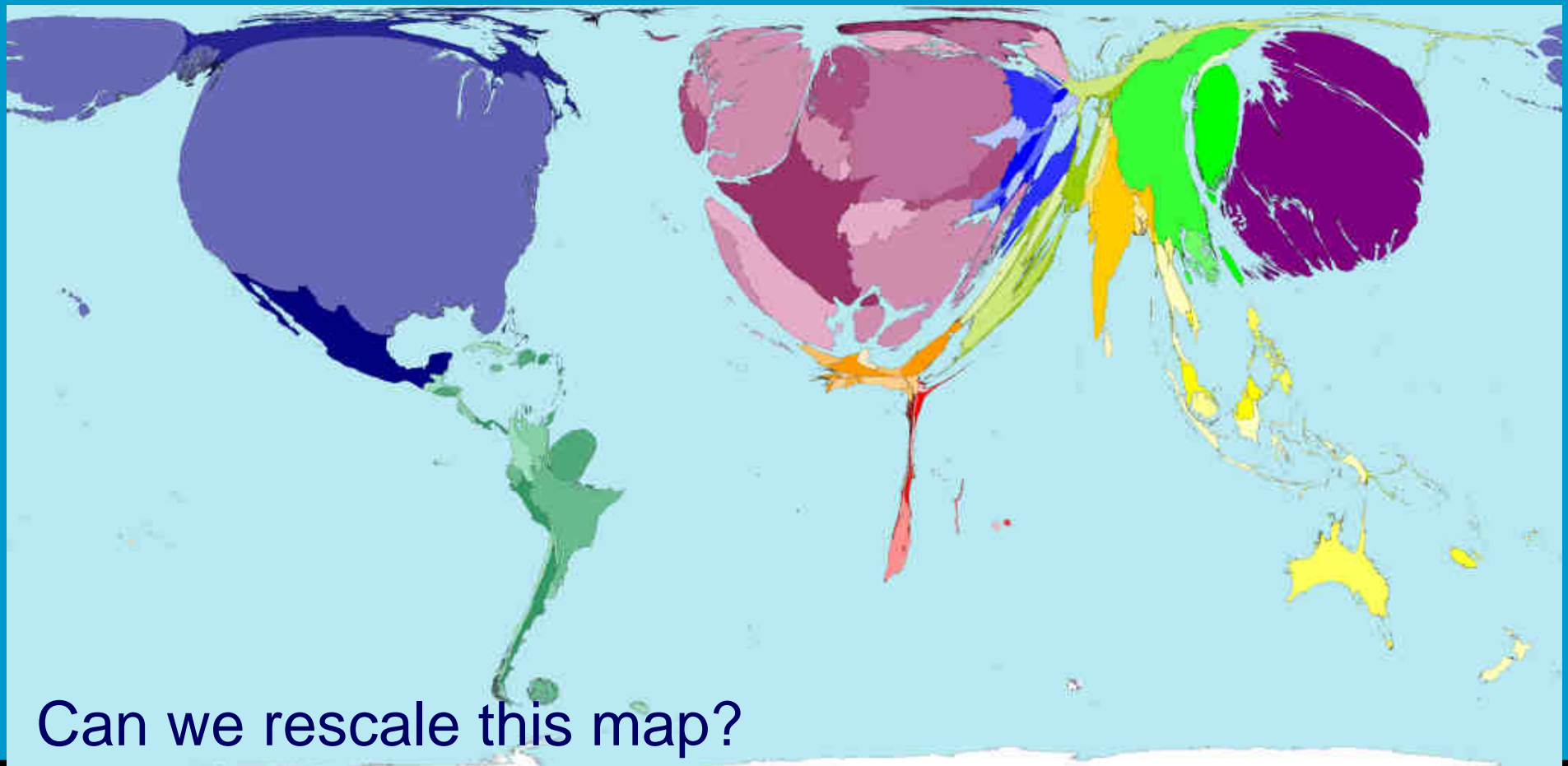

Territory size shows the proportion of worldwide wealth, that is gross Domestic Product based on exchange rates with the US\$, that is found there



<http://www.worldmapper.org/index.html>

**Territory size shows the proportion of all people living on less than or equal to US\$1 in purchasing power parity a day**

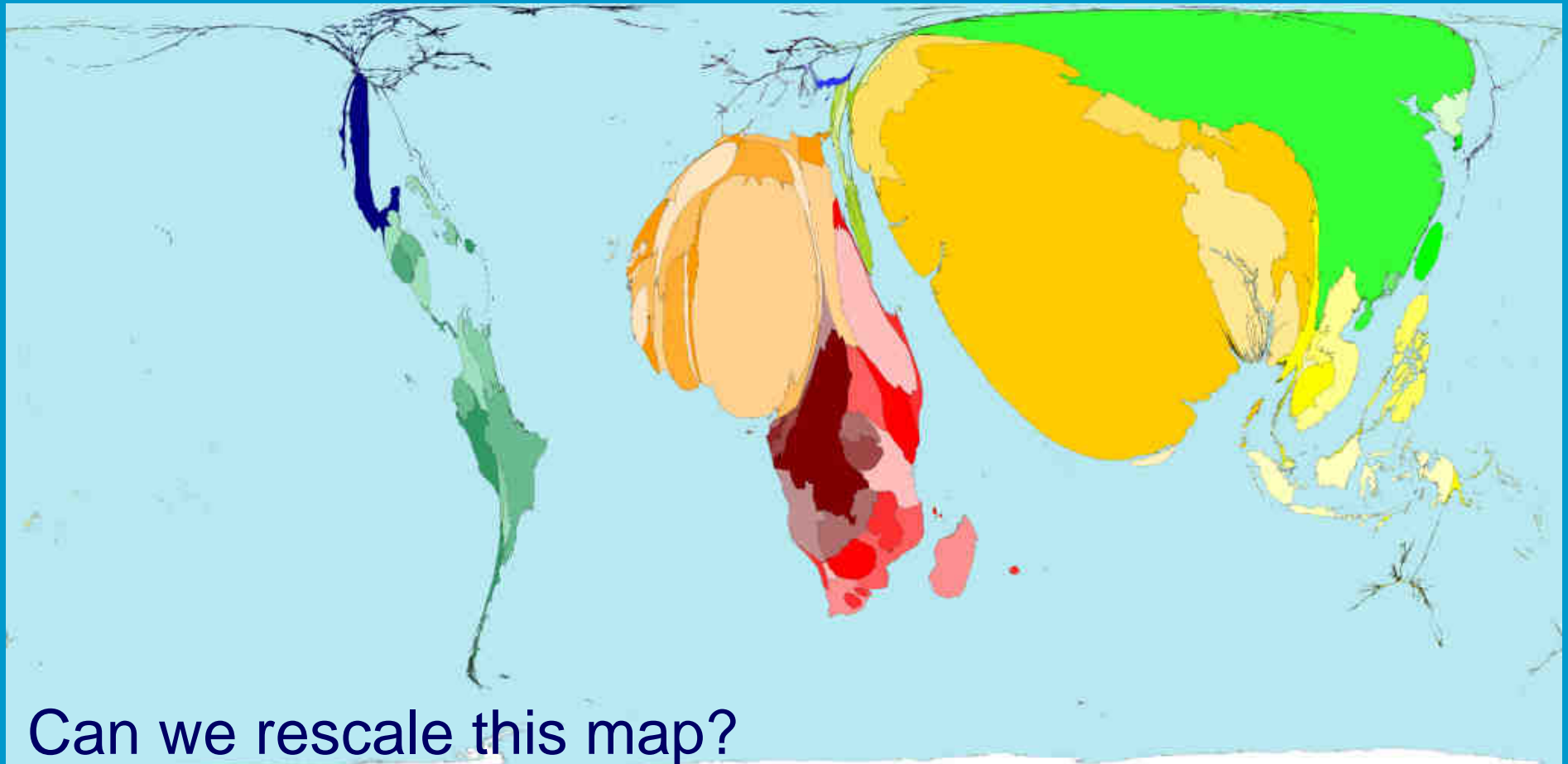

<http://www.worldmapper.org/index.html>



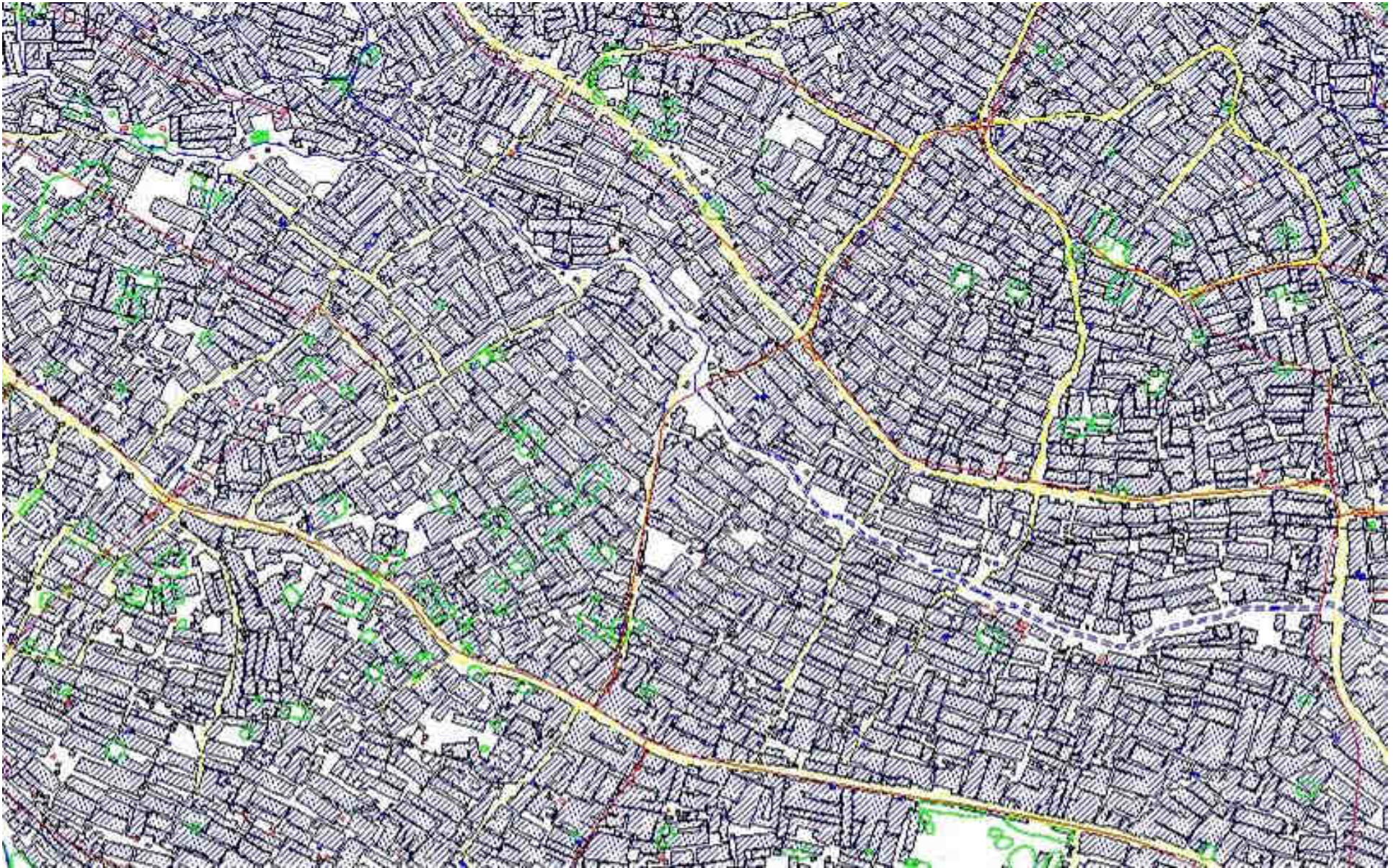



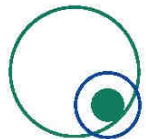

**htspe**

delivering  
potential



# Land administration

Legal/admin and ...



... spatial information

# The Social Tenure Domain Model

Person ↔ Social Tenure Relationship ↔ Spatial Unit

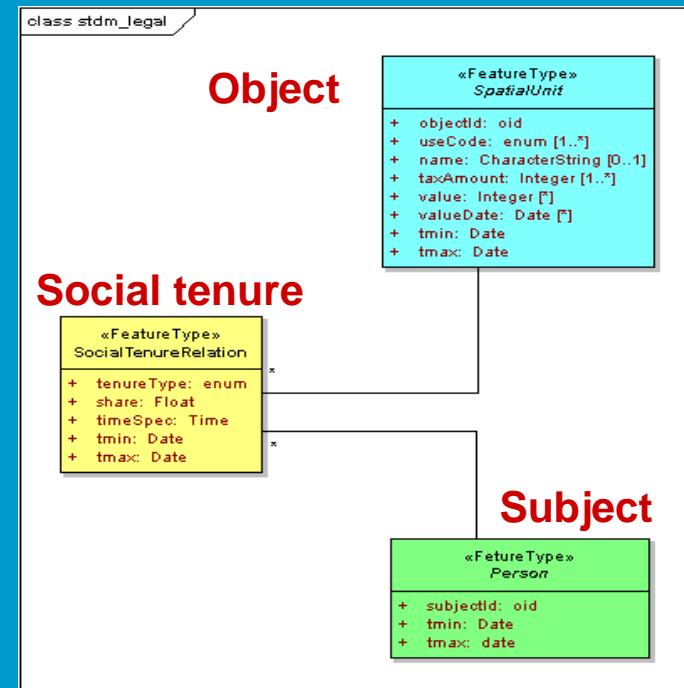
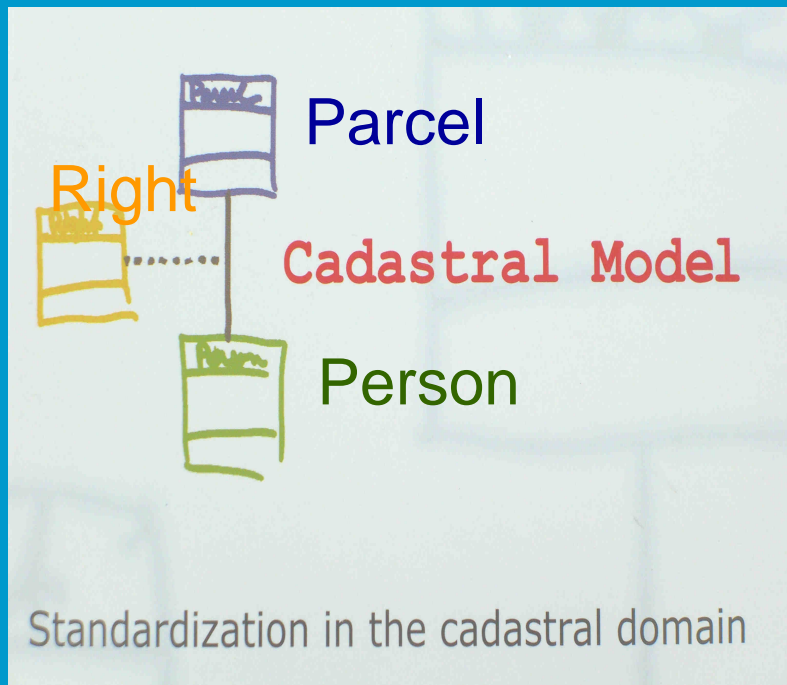



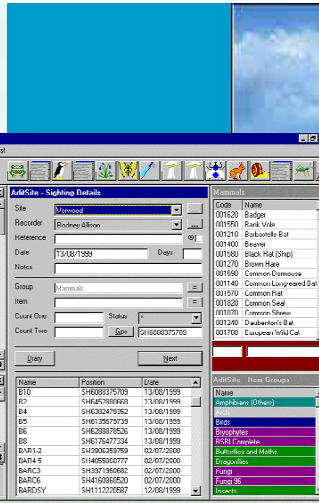

**B. អង្គការសម្របសម្រួលសេចក្តីសម្រេច**  
**INDENTIFICATION OF THE OWNER**

1- ឈ្មោះសម្របសម្រួល (ស្រប) :

2- លេខសម្របសម្រួល (លេខ) Identification of owner:

ឈ្មោះសម្របសម្រួល / ID Card	សម្រប / Man	សម្រប / Woman
ឈ្មោះ / Name	1412943 គន	1412943 គន
ថ្ងៃ ខែ ឆ្នាំ កំណើត / Date of birth	1984	1984
ស្ថានភាពសម្របសម្រួល / Owner status	ស្របសម្របសម្រួល	ស្របសម្របសម្រួល
ស្ថានភាពជាតិ / Nationality	ខ្មែរ	ខ្មែរ
ឈ្មោះបិតា / Father's name	គន គន	គន គន
ឈ្មោះម្តាយ / Mother's name	គន គន	គន គន
អាសយដ្ឋាន (បើខុសពីអាសយដ្ឋានក្នុងប្រតិបត្តិការ)	គន គន	គន គន

3- ប្រភេទសម្របសម្រួល / Kind of ownership:

3.1- ម្ចាស់សម្របសម្រួល / Property of Husband  3.2- ម្ចាស់សម្របសម្រួល / Property of Wife  3.3- ម្ចាស់សម្របសម្រួល / Common Property BC

3.4- ម្ចាស់សម្របសម្រួល / Single Property  3.5- ម្ចាស់សម្របសម្រួល / Co-ownership  3.6- ម្ចាស់សម្របសម្រួល / Company Property

3.7- ម្ចាស់សម្របសម្រួល / Public Domain  3.8- ម្ចាស់សម្របសម្រួល / Private Domain  3.9- ម្ចាស់សម្របសម្រួល / Property of Association

3.10- ម្ចាស់សម្របសម្រួល / Religious Property  3.11- ម្ចាស់សម្របសម្រួល / Property of Crown  3.12- ផ្សេងៗ / Other

4- ប្រភេទសម្របសម្រួល / Legal status: ប្រកាសសម្របសម្រួល  ប្រកាសសម្របសម្រួល  ប្រកាសសម្របសម្រួល  ប្រកាសសម្របសម្រួល

ប្រសិនបើ / Explanation:  ប្រសិនបើ / Explanation:

5- ប្រភេទសម្របសម្រួល / Source of land tenure:  ឈ្មោះ / Date: 10/24

6- លេខសម្របសម្រួល / Identification of the legal person:

ឈ្មោះ / Name:

លេខសម្របសម្រួល / Registration date:  លេខសម្របសម្រួល / Registration number:

លេខសម្របសម្រួល / Reference document:

អាសយដ្ឋាន (ប្រសិនបើមាន) / Address (headquarters):

លេខសម្របសម្រួល / Identification of representative (or trustee):

ឈ្មោះ / Name:  លេខសម្របសម្រួល / ID Card number:

តំណែង / Function:

8- ម្រាស់សម្របសម្រួល / Thumb print:

ឈ្មោះ / Name:  លេខសម្របសម្រួល / ID Card number:

9- ឈ្មោះសម្របសម្រួល / Team leader name:  លេខសម្របសម្រួល / Date: 23/12/1999

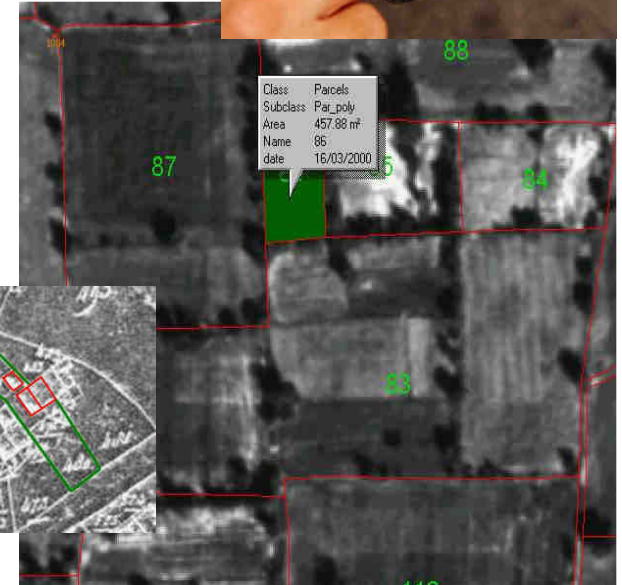



















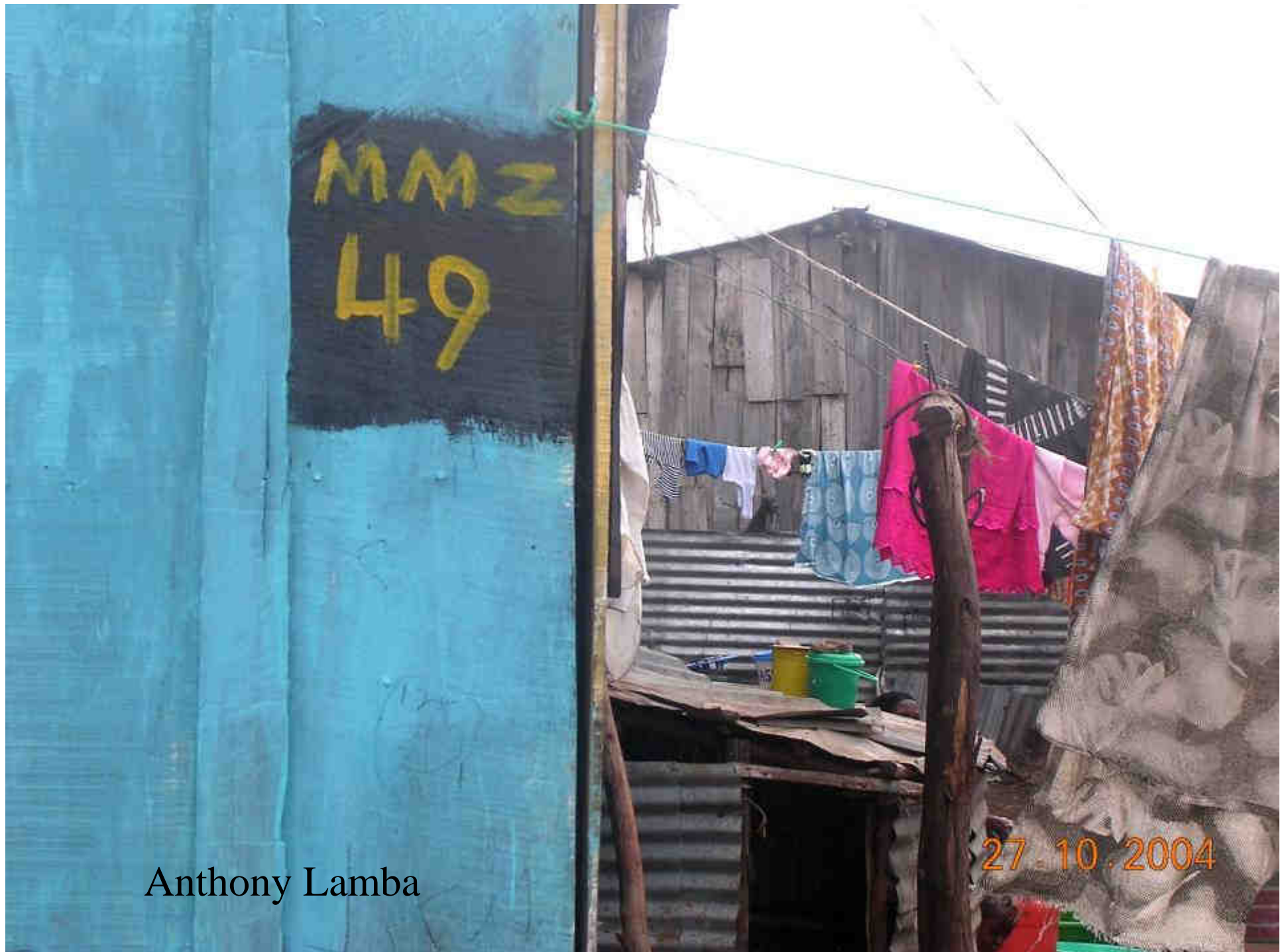

Anthony Lamba



PRICE A

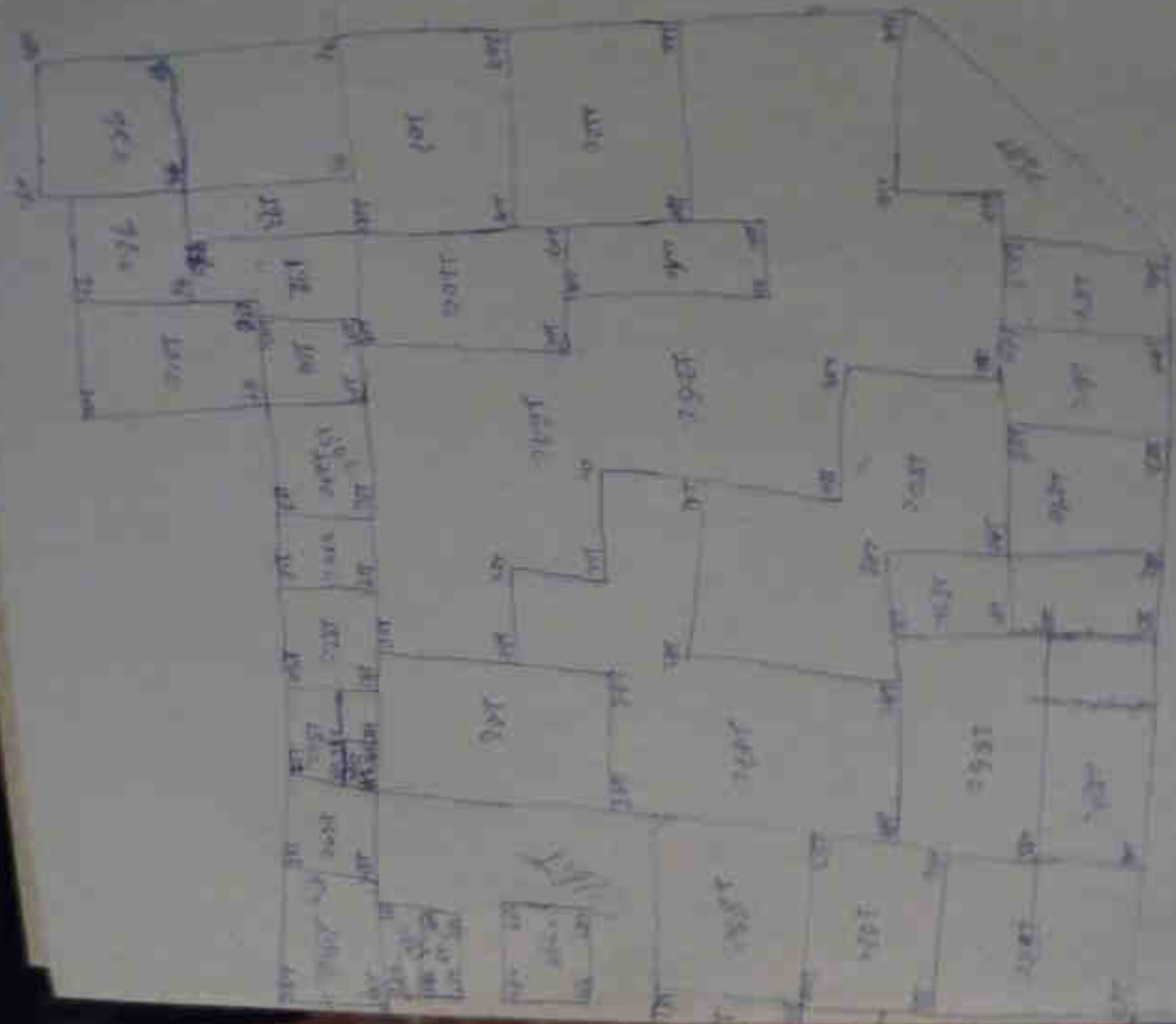

Ground floor of - plan



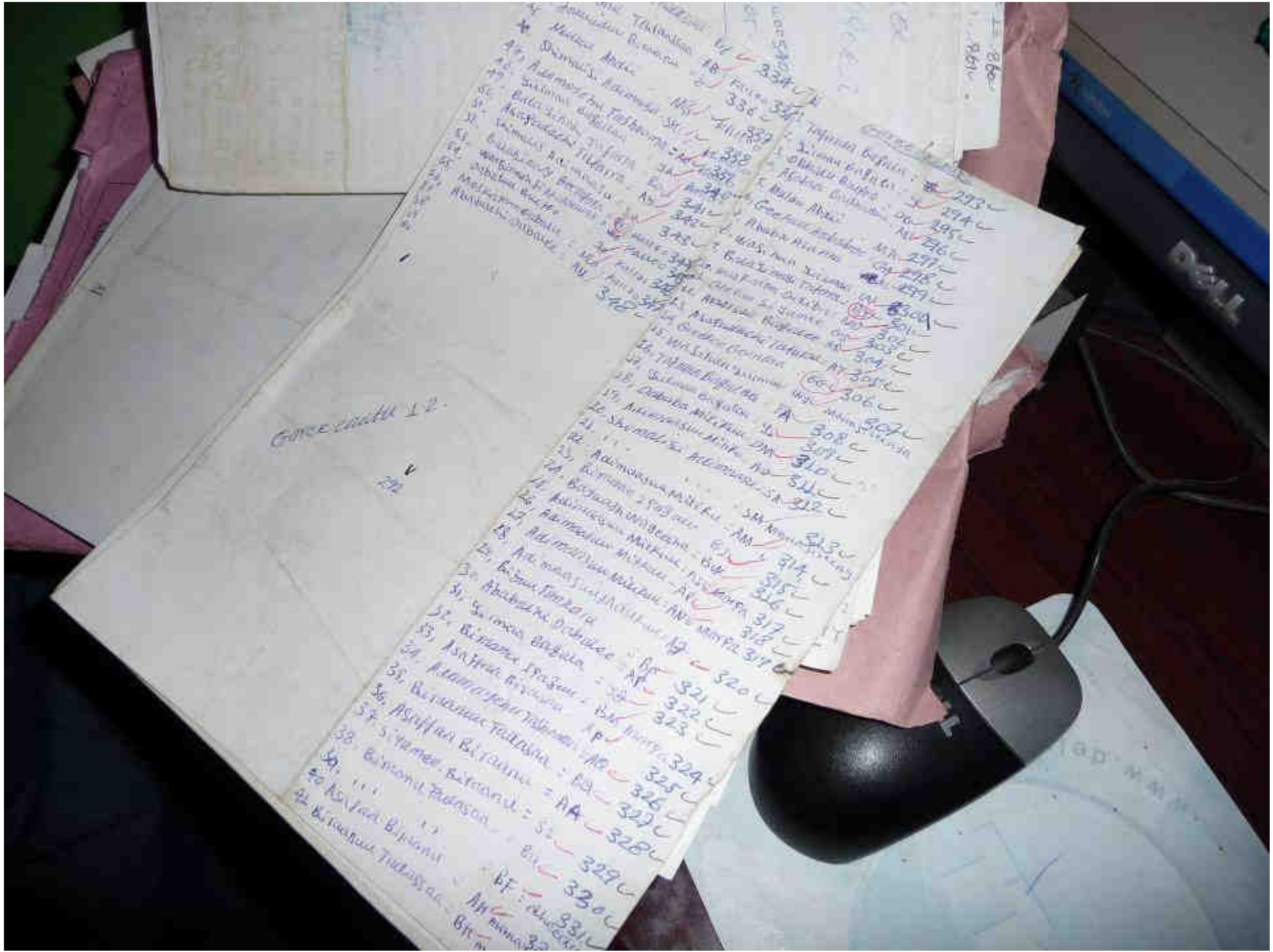

Gorengan 12

- 1. M. Tufan... 334
- 2. M. Tufan... 335
- 3. M. Tufan... 336
- 4. M. Tufan... 337
- 5. M. Tufan... 338
- 6. M. Tufan... 339
- 7. M. Tufan... 340
- 8. M. Tufan... 341
- 9. M. Tufan... 342
- 10. M. Tufan... 343
- 11. M. Tufan... 344
- 12. M. Tufan... 345
- 13. M. Tufan... 346
- 14. M. Tufan... 347
- 15. M. Tufan... 348
- 16. M. Tufan... 349
- 17. M. Tufan... 350
- 18. M. Tufan... 351
- 19. M. Tufan... 352
- 20. M. Tufan... 353
- 21. M. Tufan... 354
- 22. M. Tufan... 355
- 23. M. Tufan... 356
- 24. M. Tufan... 357
- 25. M. Tufan... 358
- 26. M. Tufan... 359
- 27. M. Tufan... 360
- 28. M. Tufan... 361
- 29. M. Tufan... 362
- 30. M. Tufan... 363
- 31. M. Tufan... 364
- 32. M. Tufan... 365
- 33. M. Tufan... 366
- 34. M. Tufan... 367
- 35. M. Tufan... 368
- 36. M. Tufan... 369
- 37. M. Tufan... 370
- 38. M. Tufan... 371
- 39. M. Tufan... 372
- 40. M. Tufan... 373
- 41. M. Tufan... 374
- 42. M. Tufan... 375
- 43. M. Tufan... 376
- 44. M. Tufan... 377
- 45. M. Tufan... 378
- 46. M. Tufan... 379
- 47. M. Tufan... 380
- 48. M. Tufan... 381
- 49. M. Tufan... 382
- 50. M. Tufan... 383
- 51. M. Tufan... 384
- 52. M. Tufan... 385
- 53. M. Tufan... 386
- 54. M. Tufan... 387
- 55. M. Tufan... 388
- 56. M. Tufan... 389
- 57. M. Tufan... 390
- 58. M. Tufan... 391
- 59. M. Tufan... 392
- 60. M. Tufan... 393
- 61. M. Tufan... 394
- 62. M. Tufan... 395
- 63. M. Tufan... 396
- 64. M. Tufan... 397
- 65. M. Tufan... 398
- 66. M. Tufan... 399
- 67. M. Tufan... 400

No	Nama	No	Nama
1	M. Tufan	31	M. Tufan
2	M. Tufan	32	M. Tufan
3	M. Tufan	33	M. Tufan
4	M. Tufan	34	M. Tufan
5	M. Tufan	35	M. Tufan
6	M. Tufan	36	M. Tufan
7	M. Tufan	37	M. Tufan
8	M. Tufan	38	M. Tufan
9	M. Tufan	39	M. Tufan
10	M. Tufan	40	M. Tufan
11	M. Tufan	41	M. Tufan
12	M. Tufan	42	M. Tufan
13	M. Tufan	43	M. Tufan
14	M. Tufan	44	M. Tufan
15	M. Tufan	45	M. Tufan
16	M. Tufan	46	M. Tufan
17	M. Tufan	47	M. Tufan
18	M. Tufan	48	M. Tufan
19	M. Tufan	49	M. Tufan
20	M. Tufan	50	M. Tufan
21	M. Tufan	51	M. Tufan
22	M. Tufan	52	M. Tufan
23	M. Tufan	53	M. Tufan
24	M. Tufan	54	M. Tufan
25	M. Tufan	55	M. Tufan
26	M. Tufan	56	M. Tufan
27	M. Tufan	57	M. Tufan
28	M. Tufan	58	M. Tufan
29	M. Tufan	59	M. Tufan
30	M. Tufan	60	M. Tufan
31	M. Tufan	61	M. Tufan
32	M. Tufan	62	M. Tufan
33	M. Tufan	63	M. Tufan
34	M. Tufan	64	M. Tufan
35	M. Tufan	65	M. Tufan
36	M. Tufan	66	M. Tufan
37	M. Tufan	67	M. Tufan
38	M. Tufan	68	M. Tufan
39	M. Tufan	69	M. Tufan
40	M. Tufan	70	M. Tufan
41	M. Tufan	71	M. Tufan
42	M. Tufan	72	M. Tufan
43	M. Tufan	73	M. Tufan
44	M. Tufan	74	M. Tufan
45	M. Tufan	75	M. Tufan
46	M. Tufan	76	M. Tufan
47	M. Tufan	77	M. Tufan
48	M. Tufan	78	M. Tufan
49	M. Tufan	79	M. Tufan
50	M. Tufan	80	M. Tufan



View1

- Merged waypoints
- Merged waypoint 1
- Exclude merged pot
- Merged polygons.sh
- Marked

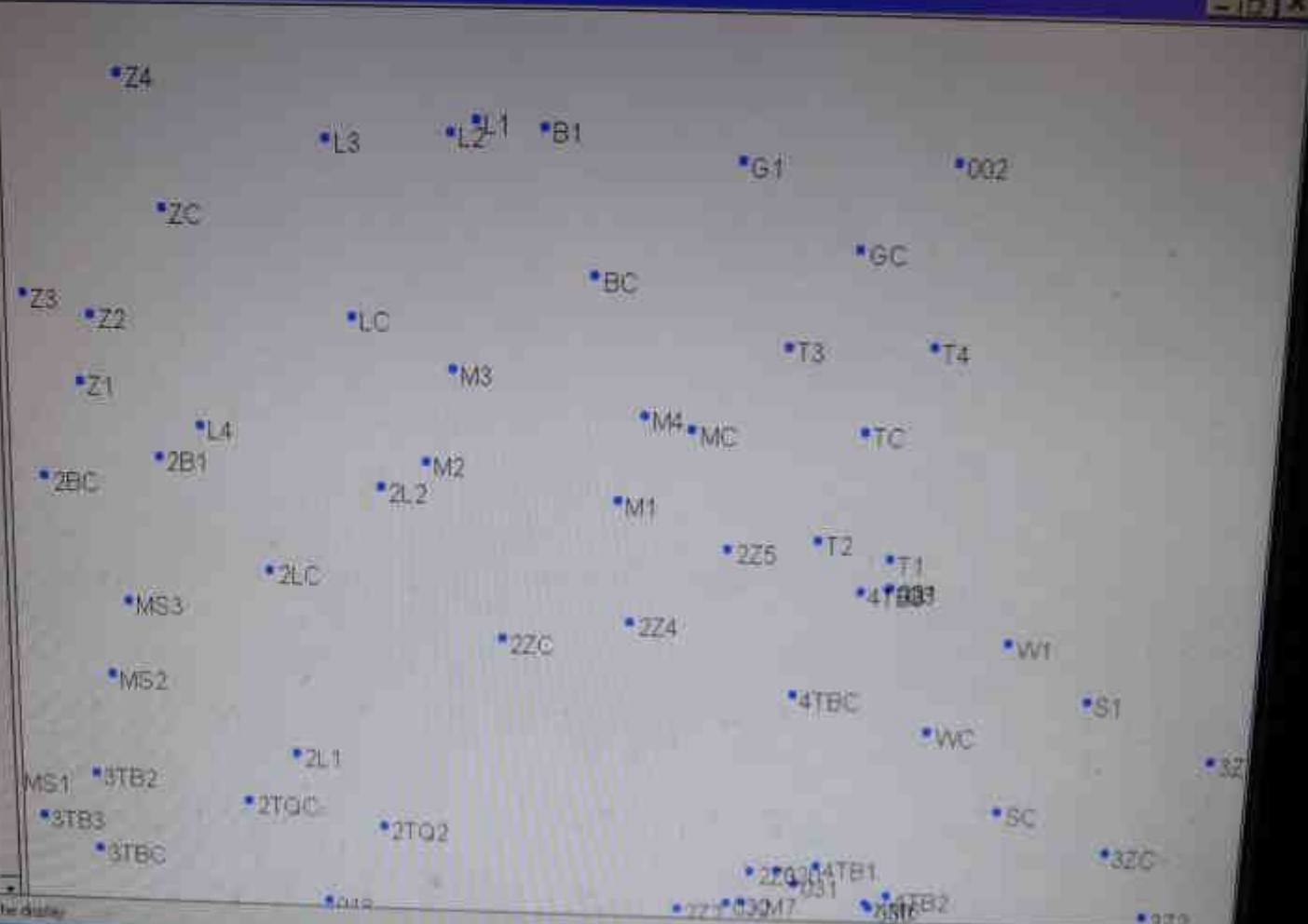

Cursor is at the center of the display.



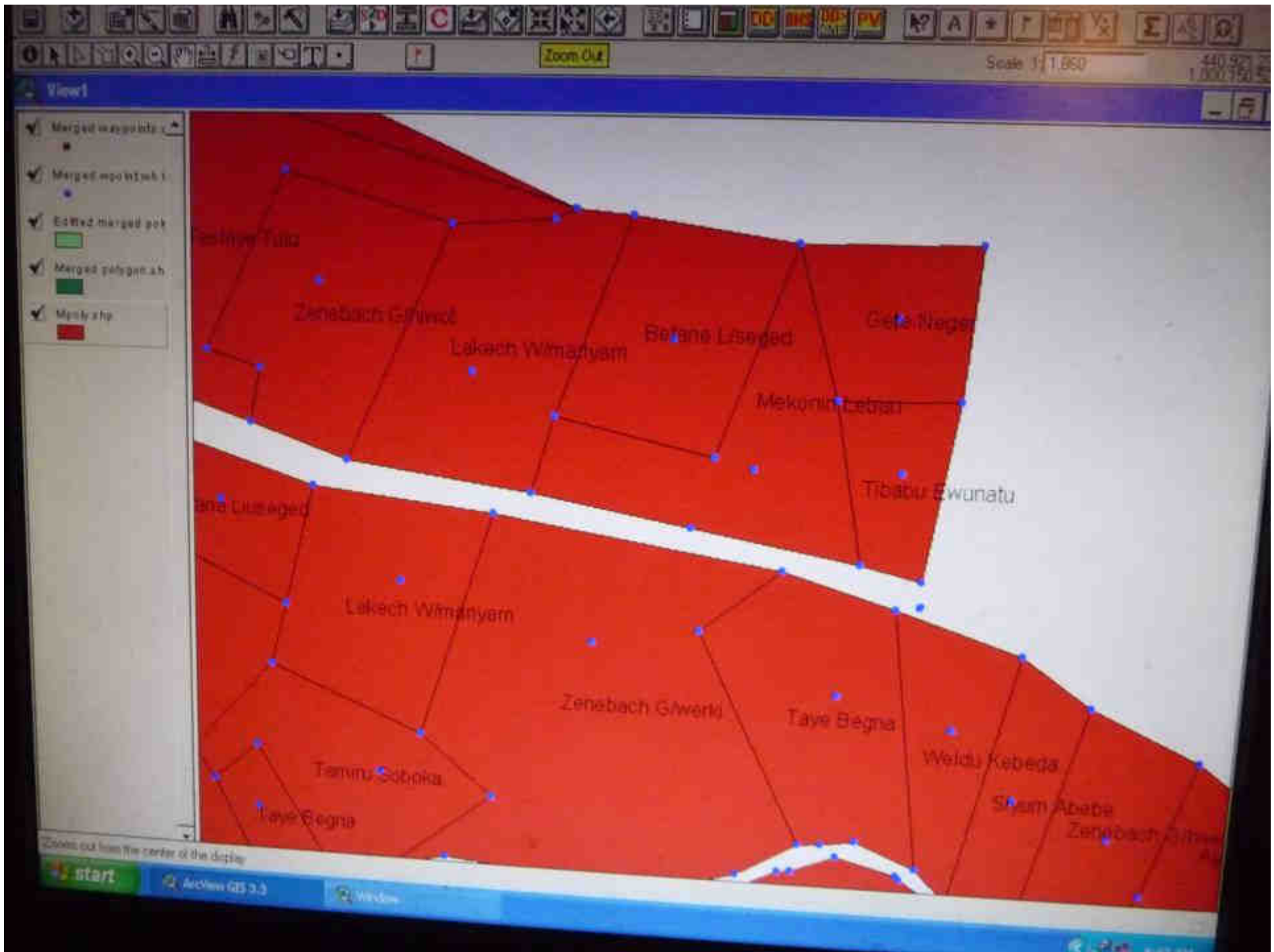

# Pro Poor Approaches

- Urban / rural
- Unconventional
- Transperant
- Under represented groups
- Mediation
- Expertise / barefoot surveyors
- Potentials / land tax / bookkeeping



# Work Plan Working Group 1: Pro-Poor Land Management

- support the development of low cost, innovative, data acquisition methods
- develop the social tenure domain model
- contribute in the GLTN
- propose a capacity building approach for pro poor land management

# Work Plan Working Group 1: Pro-Poor Land Management

- recognise and support the development of pro poor land management approaches
- communicate, as far as possible, the FIG concepts in development of land policy and land management: land law, land tenure and security of tenure, land markets, land taxation, land use planning, land reform, land redistribution, post conflict land administration
- identify (geometric) aspects related to social, informal land tenures



# Thank You

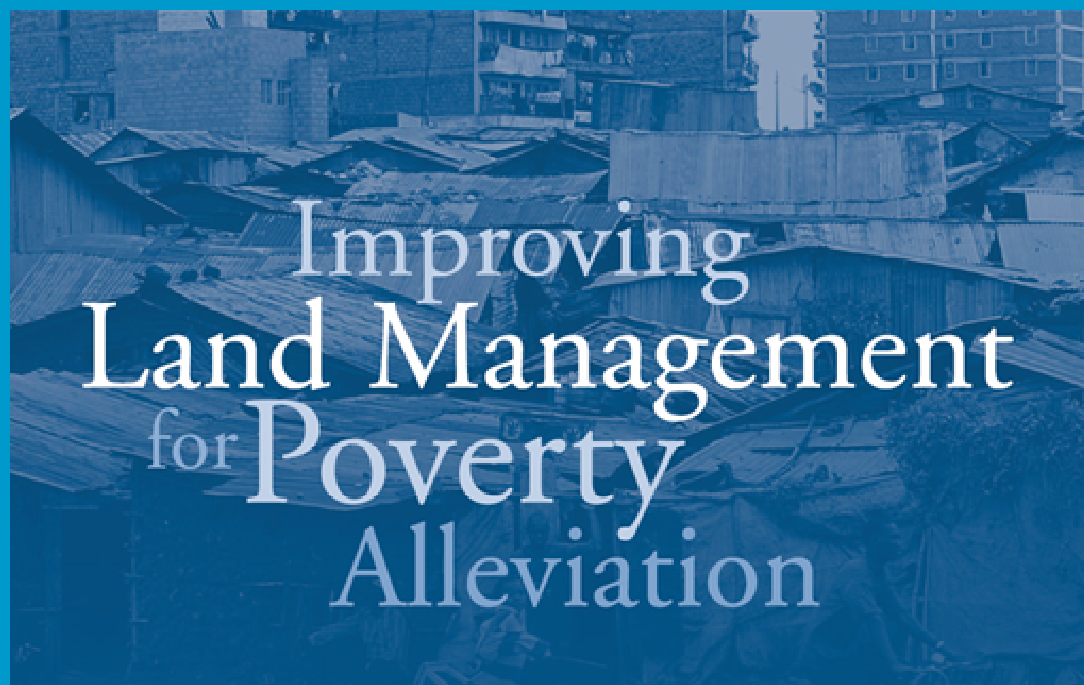

GLOBAL LAND TOOL NETWORK

W W W . G L T N . N E T

